

PLAN SHOWING PROPOSED ADDITION AND ALTERATIONS TO THE DWELLING HOUSE IN S. NO 154 PART OF POLICHALUR VILLAGE BRIDAPET TALUK, CHINGLEPUT DIST (SCALE: 1/8" = 1'-0") [PLOT NO: 46 - VIMAN NAGAR] FOR MRS. DIVAKARA PANICKER & HRS.



FOUNDATION CONCRETE: 1:4:8 P.C.C. USING 1 1/2" STONE JELLY,
 BASEMENT & SUPER STRUCTURE BRICKWORK IN 1.6 C.M.
 ALL R.C.C. WORK: 1:2:4 MIX
 FLOORING: MOSAIC OVER 1/2" TRK. P.C.C. LEV. COURSE
 PLASTERING: CEILING 1/2" & WALLS 1/4 C.M.
 WEATHERING COURSE: AS PER M.D.S.S.
 PLYSTERED SURFACES PAINTED WITH 2 COATS CEMENT PAINT; JOINERIES WITH 2 COATS ENAMEL PAINT; OVER A PRIMING COAT.
 JOINERIES:
 DOORS: PANALLED
 WINDOWS: GLAZED
 VENTILATOR: V

AREA OF SITE: 4607 SQFT (428.0 M²)
 EXISTING BLDG: 845 SQFT (78.35 M²)
 PROPOSED ADDITION:
 GROUND FLOOR: 888 SQFT (82.36 M²)
 FIRST FLOOR: 738 - (68.11 M²)
 STAIR HEAD ROOM: 98 - (9.2 M²)

DOORS: PANALLED	D ₁ 3'5" x 6'6"	100 x 137	PROPOSAL
	D ₂ 3'0" x 5'6"	91 x 137	ROAD
	D ₃ 2'6" x 6'6"	78 x 137	BOUNDARY
WINDOWS: GLAZED	W ₁ 4'6" x 4'6"	137 x 137	
	W ₂ 3'0" x 4'6"	91 x 137	
	W ₃ 3'0" x 4'6"	137 x 137	
VENTILATOR: V	3'0" x 2'0"	91 x 61	

A. ARUNACHALAM, D.C.E.
 CORPORATION LICENSED SURVEYOR
 ALANDUR, AMBATHUR, TOWNSHIP (S. NO. 91)
 2, KALAIKAR KARUNANIDHI ROAD
 SALIGRAMAM, MADRAS 53

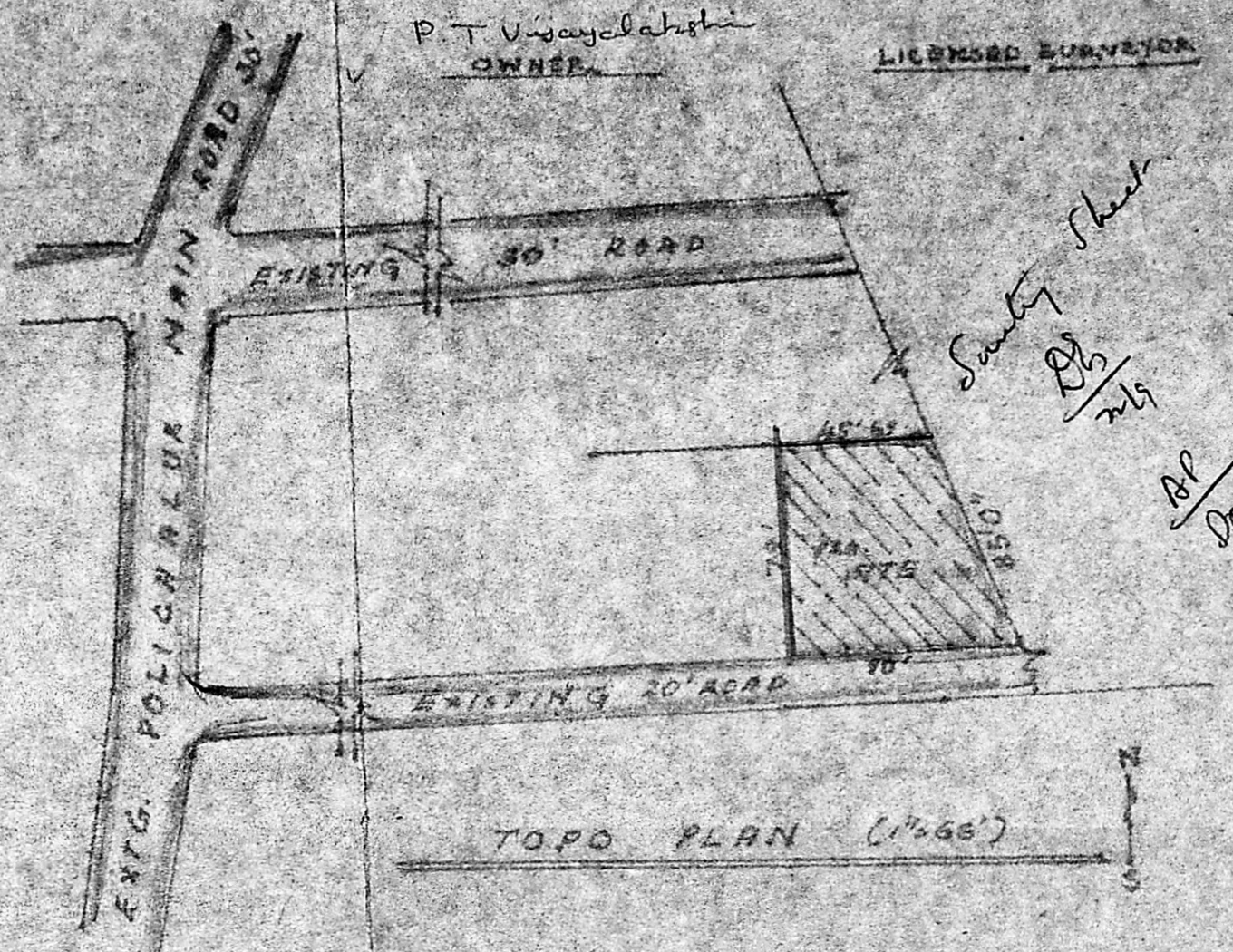

ORIGINAL SANCTION NO D-DIS. 6092/82 DATED 7-11-82

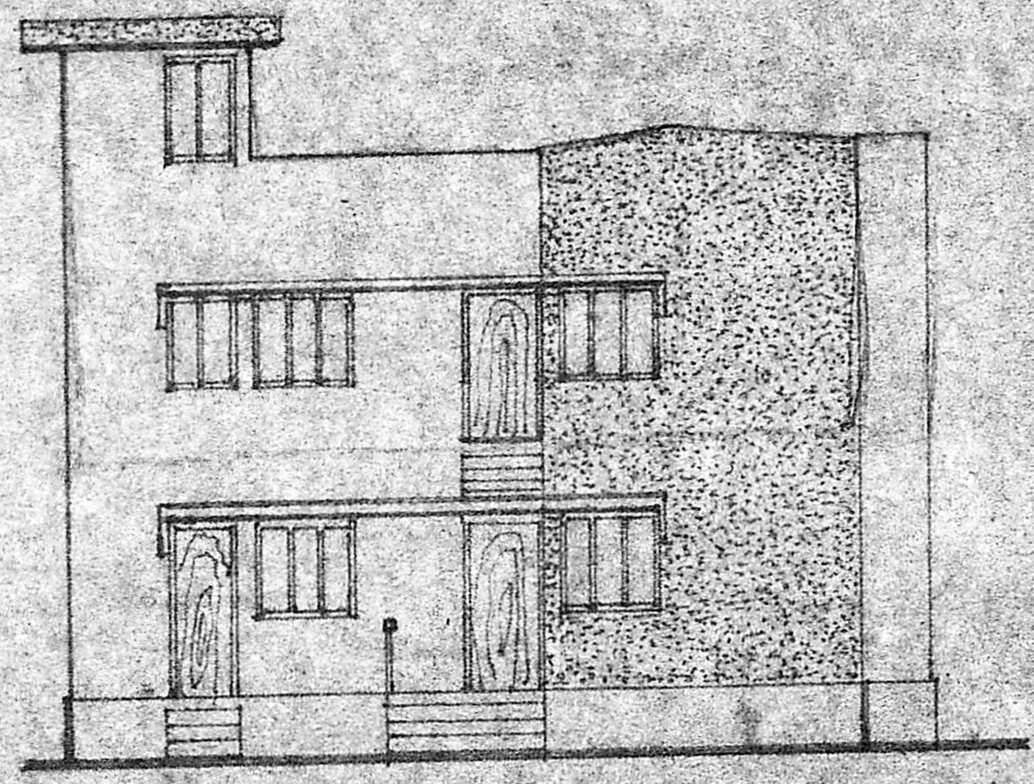

FRONT ELEVATION

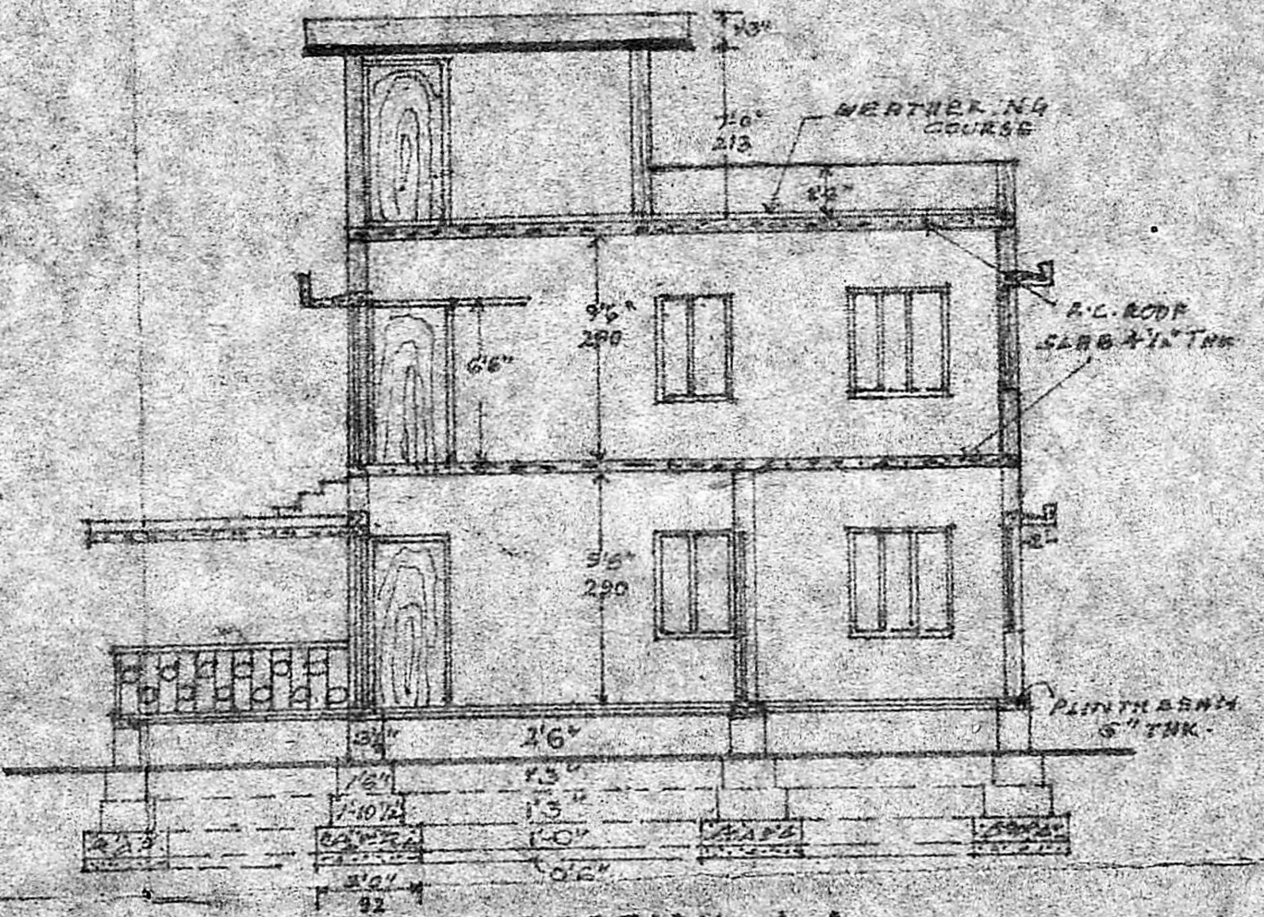

SECTION A-A

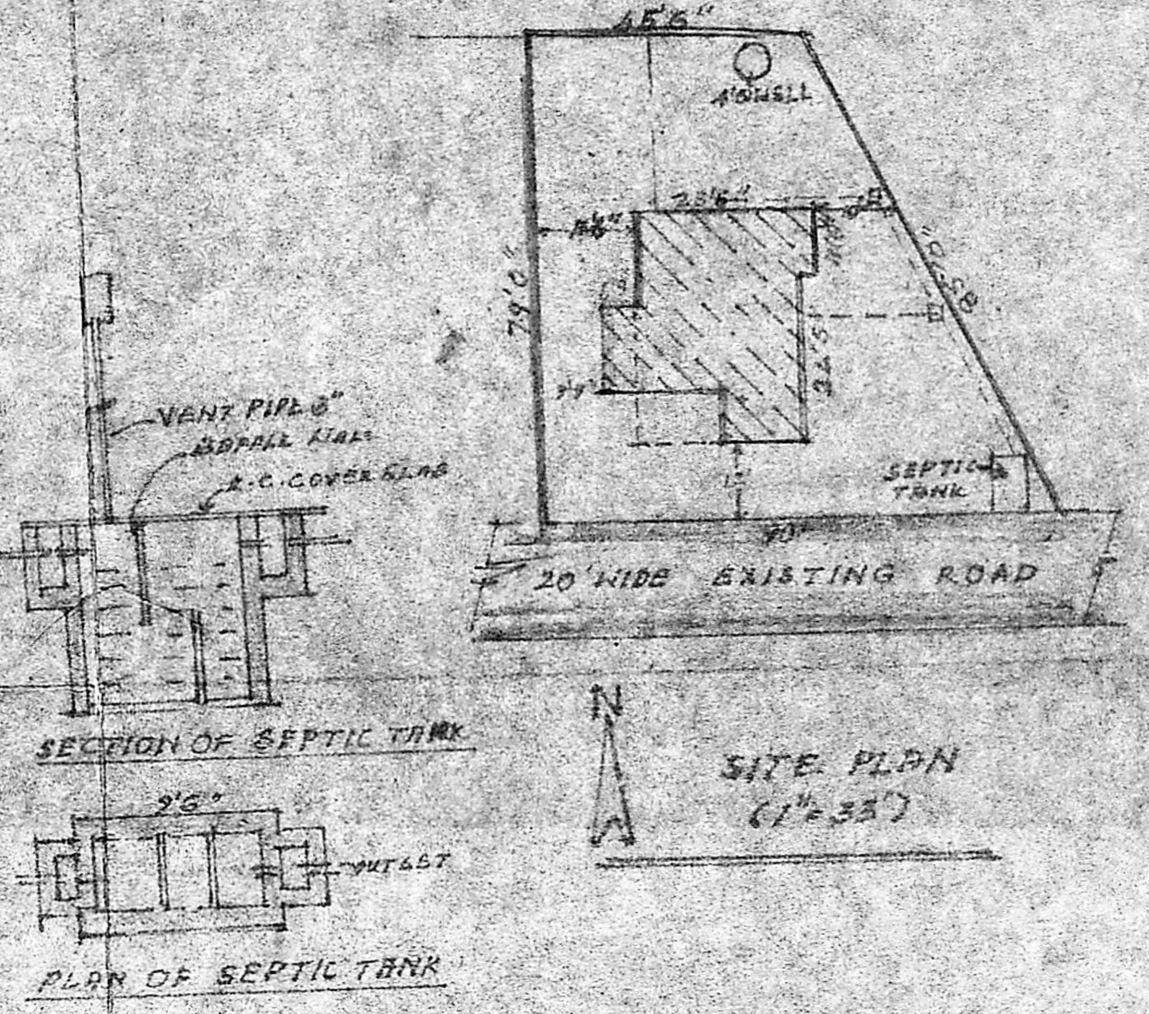

SITE PLAN (1" = 33')

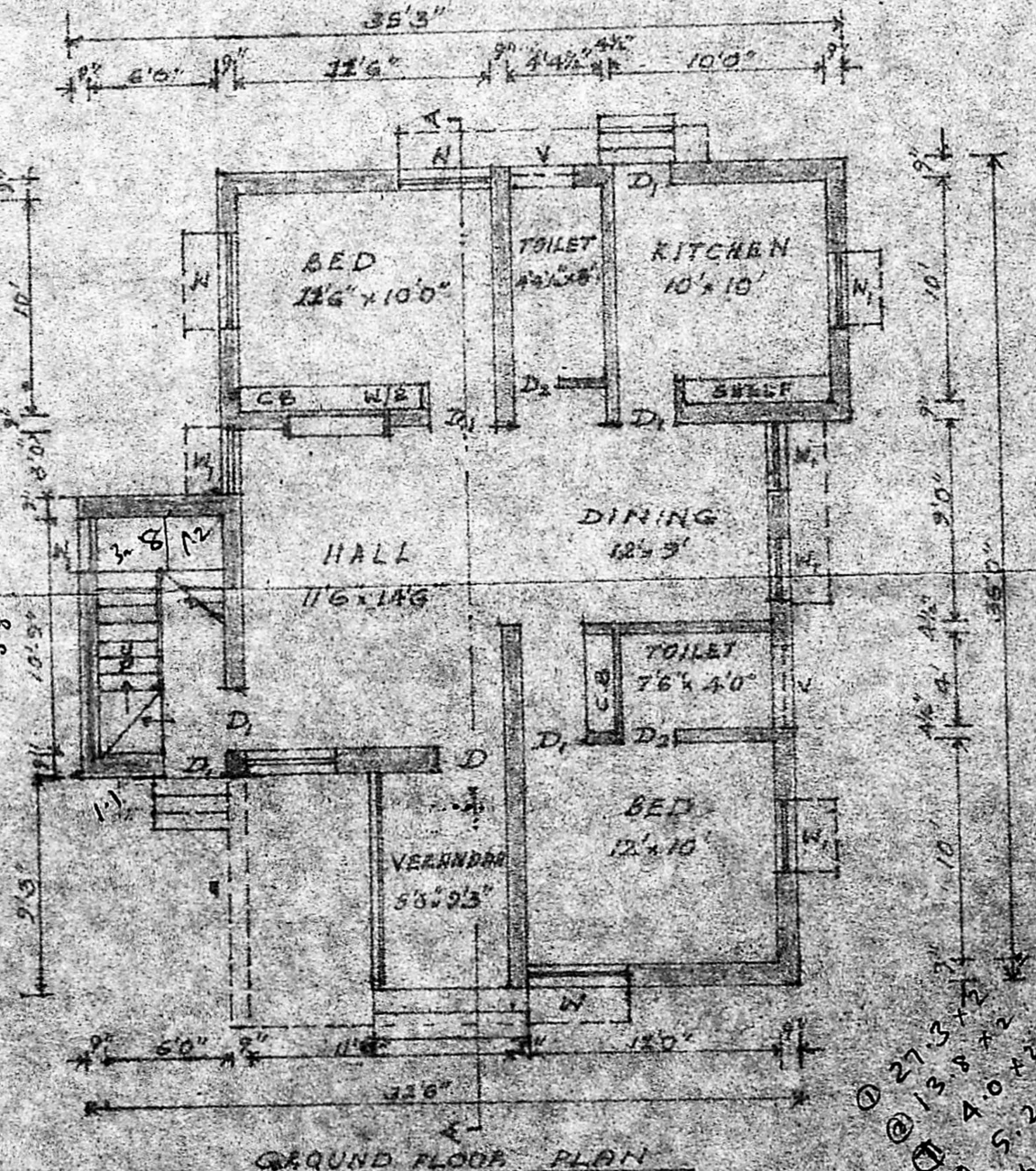

GROUND FLOOR PLAN

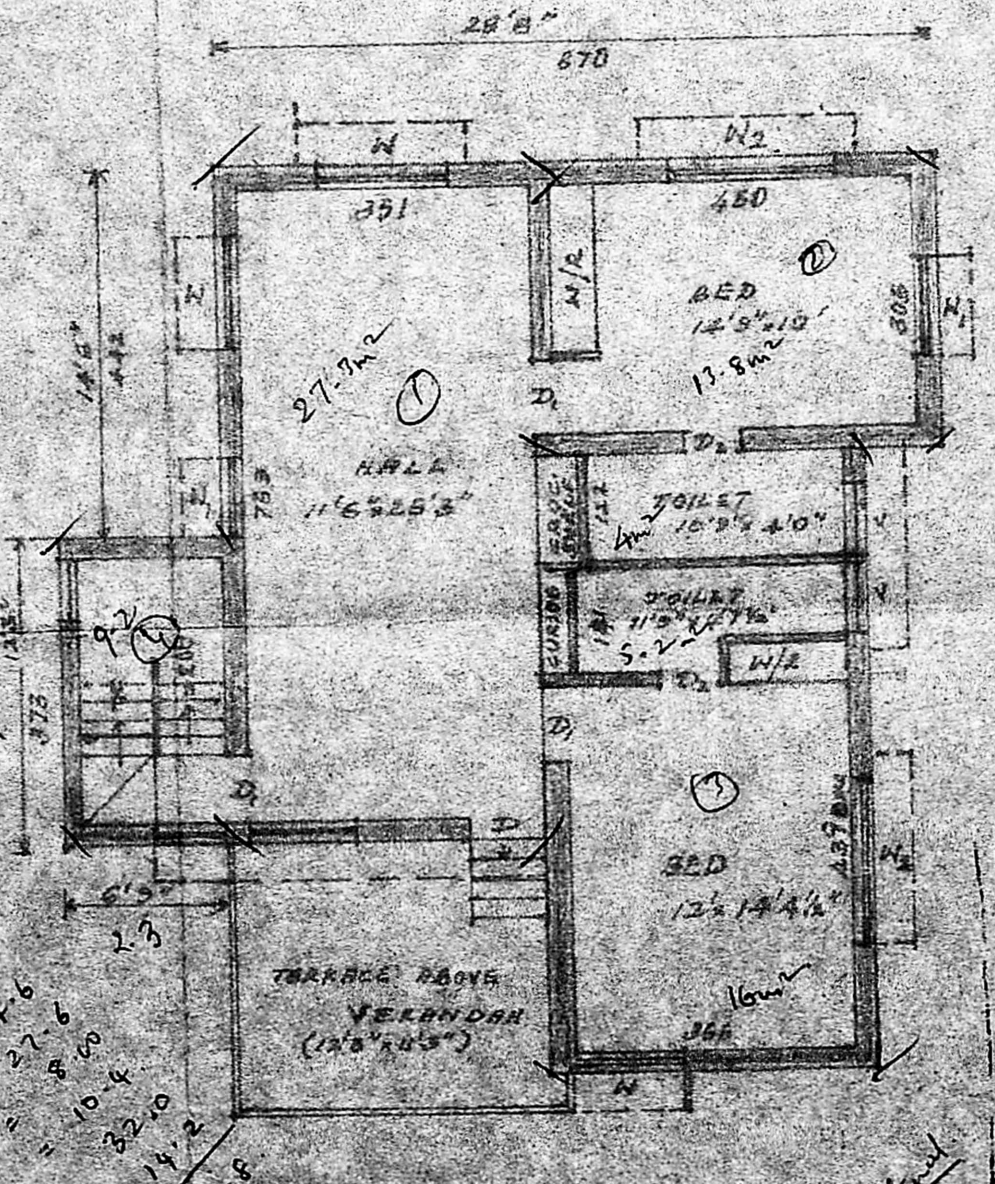

PRO. FIRST FLOOR PLAN

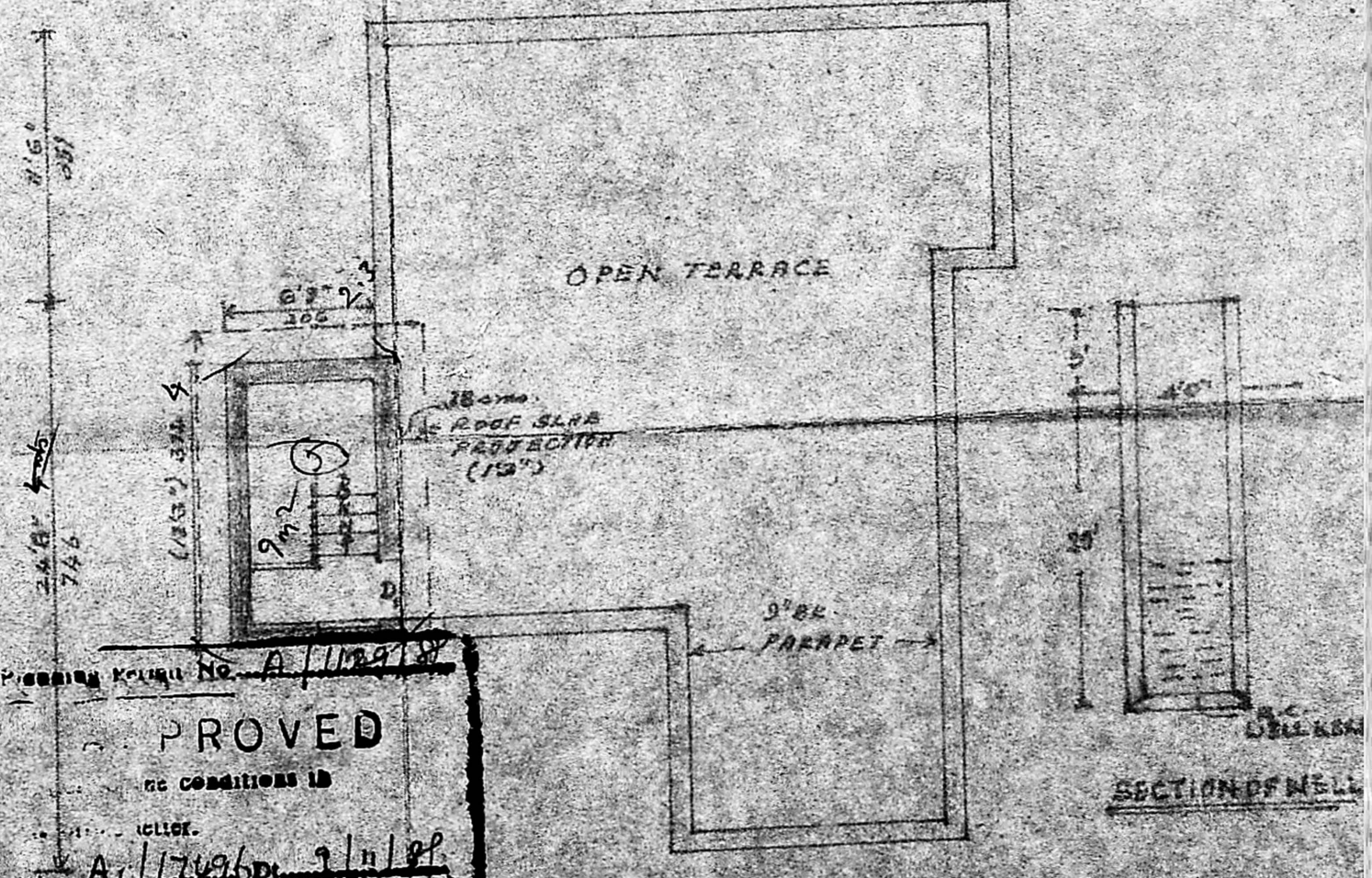

SECTION OF WELL

Handwritten calculations and notes:
 27.7m²
 11.6 x 25.3 = 294.08
 12.9 x 10 = 129
 10.9 x 4 = 43.6
 11.5 x 11.7 = 134.55
 12 x 14.4 = 172.8
 12.8 x 12.5 = 160

PROVED
 ON CONDITIONS IS
 A. 17/9/82
 T. P. 9/11/82
 FOR MEMBER SECRETARY
 MADRAS METROPOLITAN
 DEVELOPMENT AUTHORITY